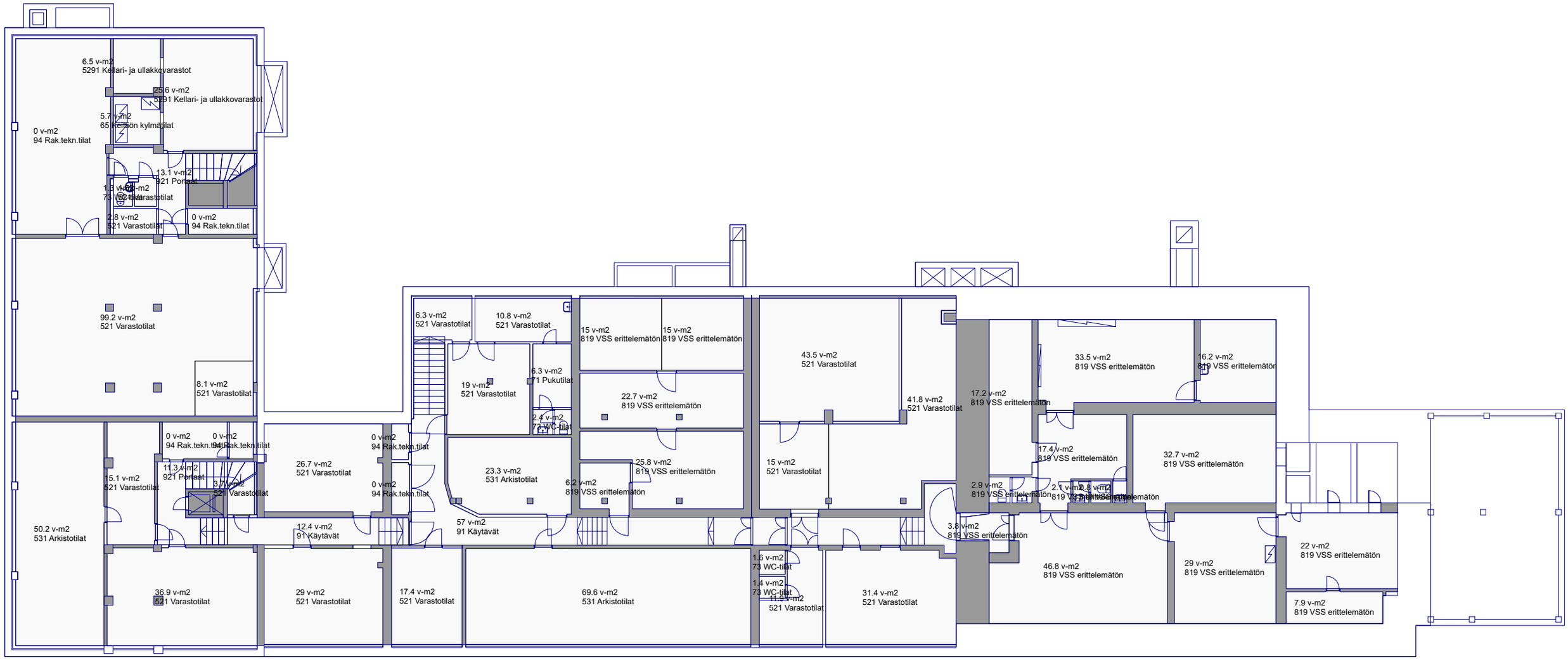

0 10,0 m

303859 Rauman verotalo Valtakatu 6, Kellari1, 20.09.2018 (Digitoitu)

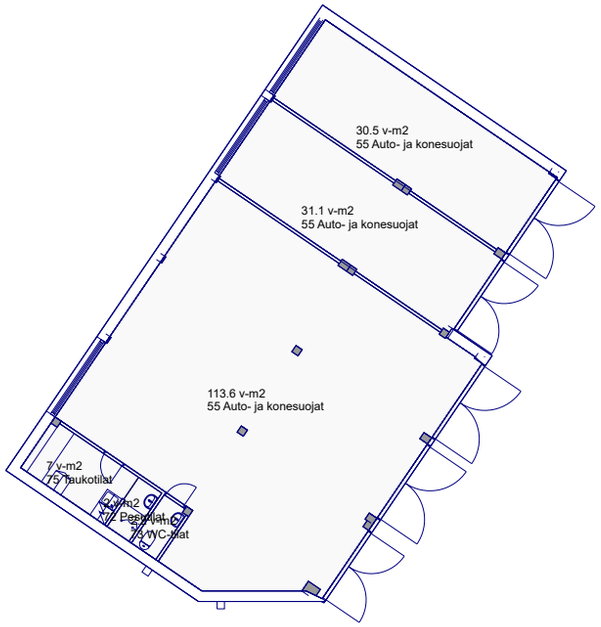

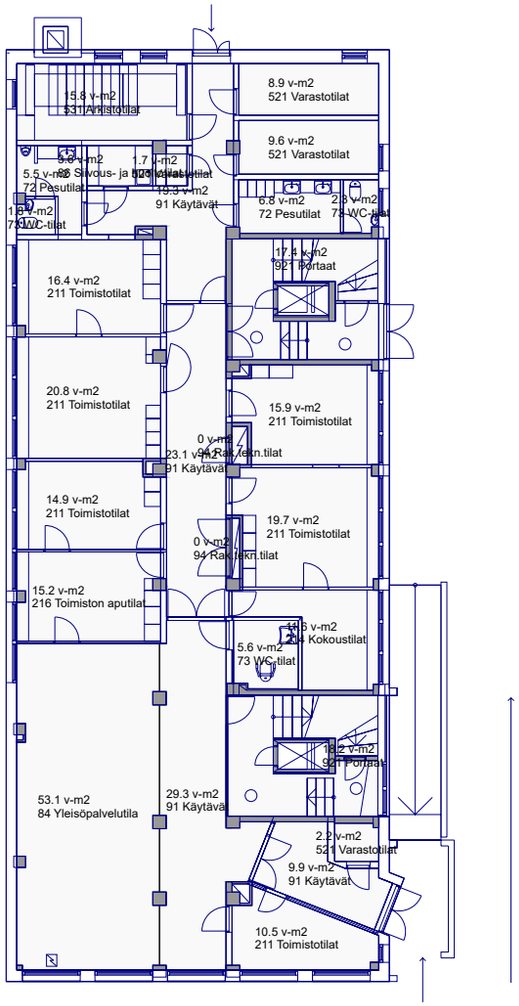

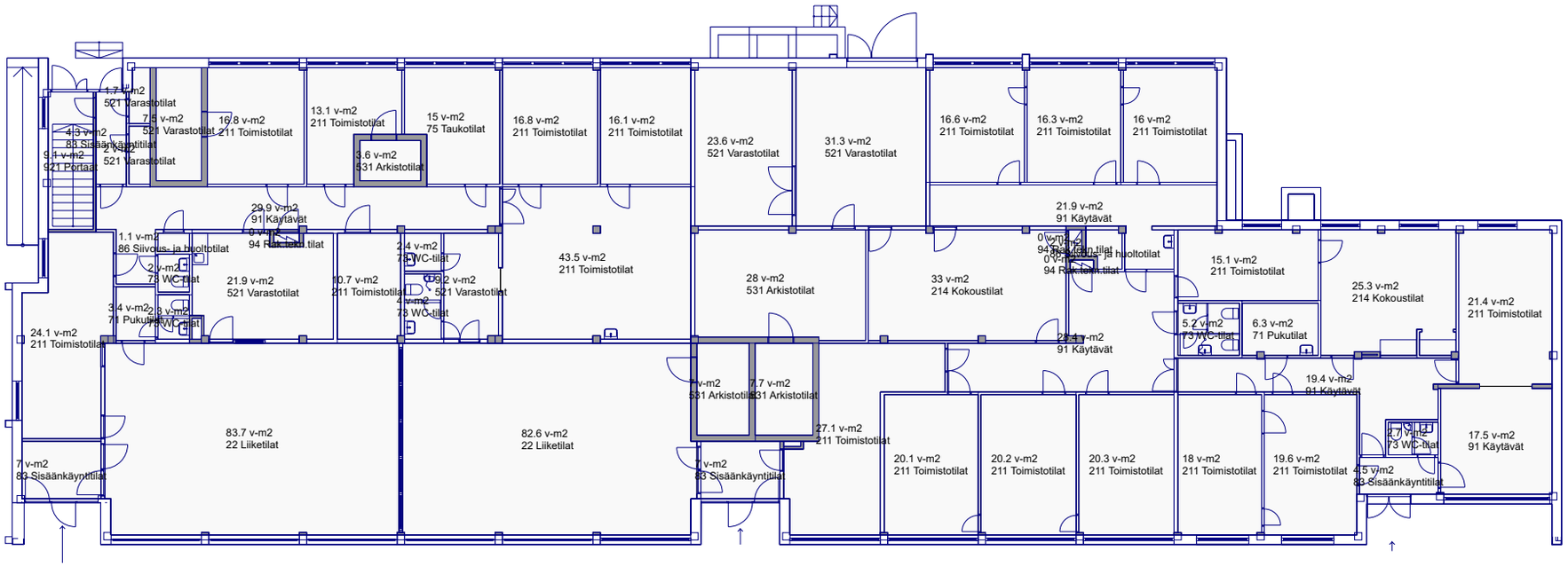

0 10,0 m

303859 Rauman verotalo Valtakatu 6, 1.Kerros, 20.09.2018 (Mallinnettu)

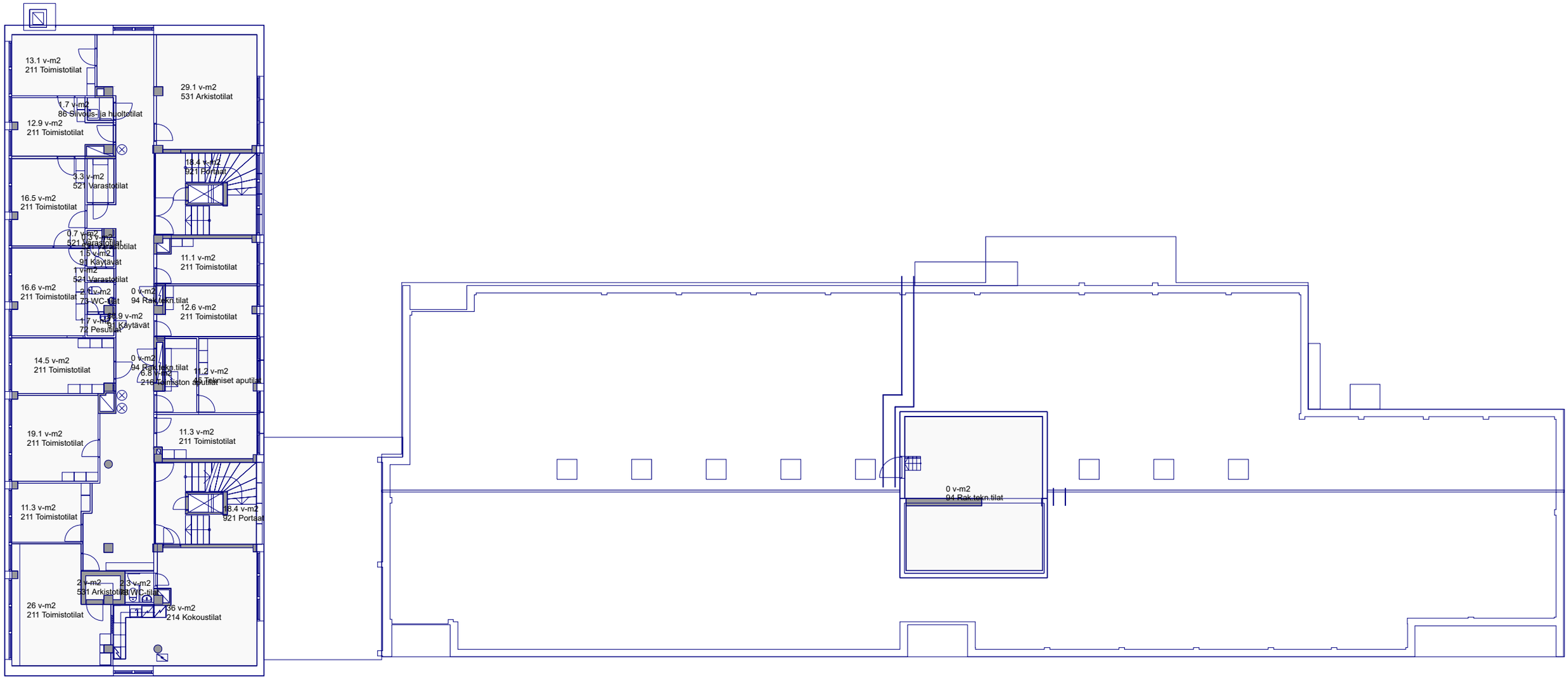

0 10,0 m

303859 Rauman verotalo Valtakatu 6, 2.Kerros, 20.09.2018 (Mallinnettu)

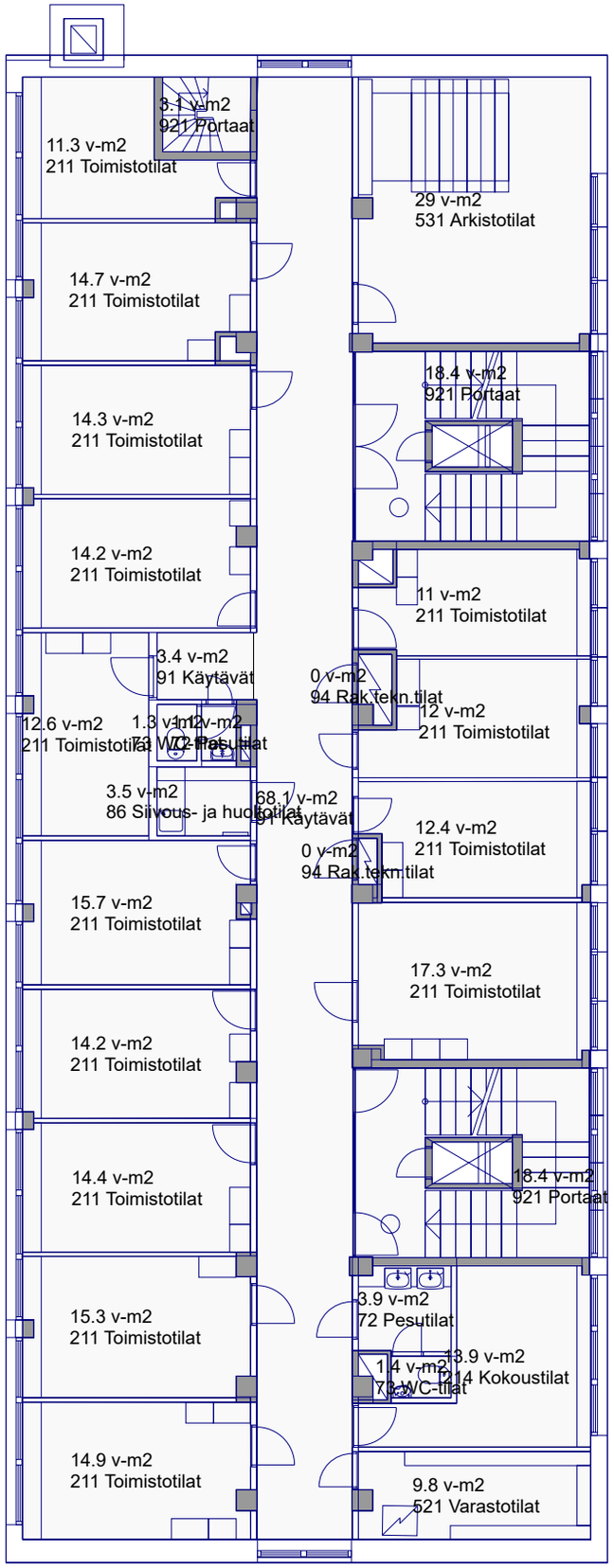

0 5,0 m

303859 Rauman verotalo Valtakatu 6, 3.Kerros, 20.09.2018 (Mallinnettu)

0 10,0 m

303859 Rauman verotalo Valtakatu 6, 4.Kerros, 20.09.2018 (Digitoitu)

0 10,0 m

303859 Rauman verotalo Valtakatu 6, 5.Kerros, 20.09.2018 (Digitoitu)

0 10,0 m

303859 Rauman verotalo Valtakatu 6, 6.Kerros, 20.09.2018 (Digitoitu)

0 10,0 m

303859 Rauman verotalo Valtakatu 6, Ullakko1, 20.09.2018 (Digitoitu)